

# Wie Großmutter sang

(Küchenlieder - Walzerserie)

Musik und Text: Traditional

Arr.: Franz Gerstbrein

Bestell-Nr.: WG 9159

## Diese Ausgabe enthält folgende Stimmen:

### Partitur

1. Flöte in C	2x	1. Horn in Eb/F	
Oboe in C (2.Flöte)		2. Horn in Eb/F	
Fagott		3. Horn in Eb/F	
Klarinette in Eb		4. Horn in Eb/F	
1. Klarinette in Bb	3x	1. Tenorhorn in Bb	2x
2. Klarinette in Bb	3x	2. Tenorhorn in Bb	
3. Klarinette in Bb	2x	3. Tenorhorn in Bb	
1. Alt-Saxophon in Eb		Bariton in C/Bb	2x
2. Alt-Saxophon in Eb		1. Posaune in C/Bb	
1. Tenor-Saxophon in Bb		2. Posaune in C/Bb	
2. Tenor-Saxophon in Bb		3. Posaune in C/Bb	
Bariton-Saxophon in Eb		1. Tuba in C/Eb	2x
1. Flügelhorn in Bb	2x	2. Tuba in C/Bb	2x
2. Flügelhorn in Bb	2x	Schlagzeug	2x
1. Trompete in Bb	2x	Keyboard/Gitarre	2x
2. Trompete in Bb		Gesang	2x

**Bitte nicht vergessen,** jede Aufführung in die GEMA-, AKM-, Suisa-, Stemra-Liste eintragen!

# Wie Großmutter sang (Küchenlieder - Walzerserie)

Holz

Flügelhorn  
Trompete

Tenorhorn  
Bariton

Horn  
Posaune  
Bass

*f* *p*

① Mariechen saß weinend im Garten

*p*

*p* Solo

Wie Großmutter sang

1. x tacet bis \*)

2

25

*mf*

*mf* 1. x tacet

Trpt.

33

\*) play

1.

33

1. Trpt.

Tutti

2.

41

3

Sabinchen war ein Frauenzimmer

41

1. Trpt.

*p*

*p*

*p*

48

*p*

56

4

*mf*

64

*mf* Trpt.

Wie Großmutter sang

6 Warum weinst du, holde Gärtnersfrau ?

# Wie Großmutter sang

(Küchenlieder - Walzerserie)

Musik u. Text: **Traditional**

Arr.: **Franz Gerstbrein**

1. Flügelhorn in B $\flat$

① **Mariechen saß weinend im Garten**

② 1. x tacet

③ **Sabinchen war ein Frauenzimmer**

④

68

74

79

85

6 **Warum weinst du, holde Gärtnersfrau ?**

100

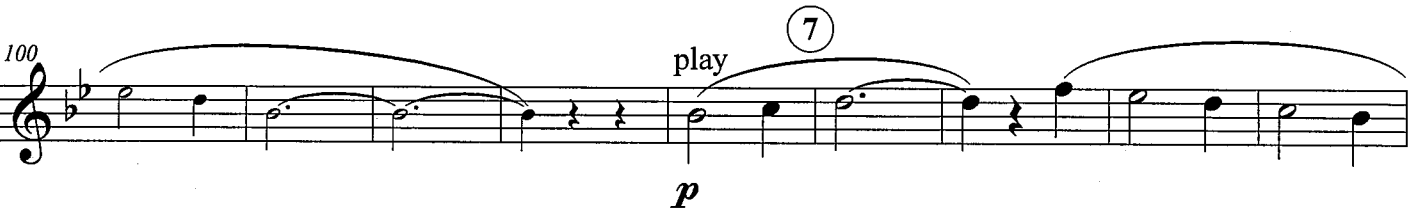

109

117

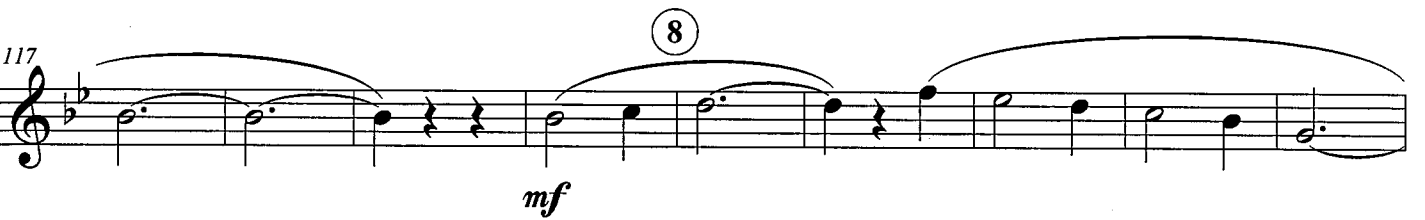

126

132

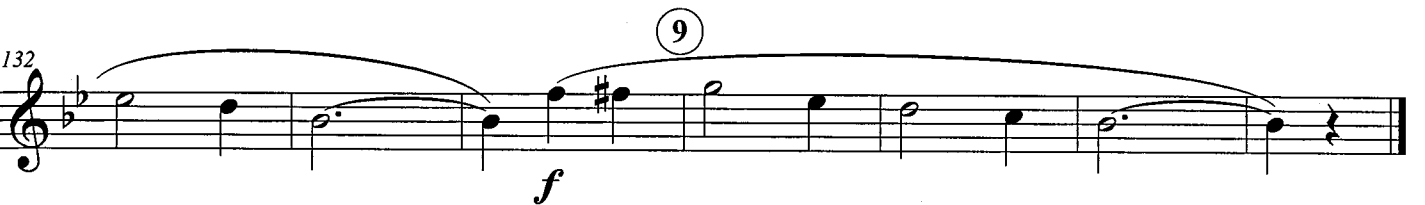

Wie Großmutter sang

# Wie Großmutter sang

(Küchenlieder - Walzerserie)

Musik u. Text: **Traditional**

Arr.: **Franz Gerstbrein**

Gesang

Instrumental

① **Mariechen saß weinend im Garten**

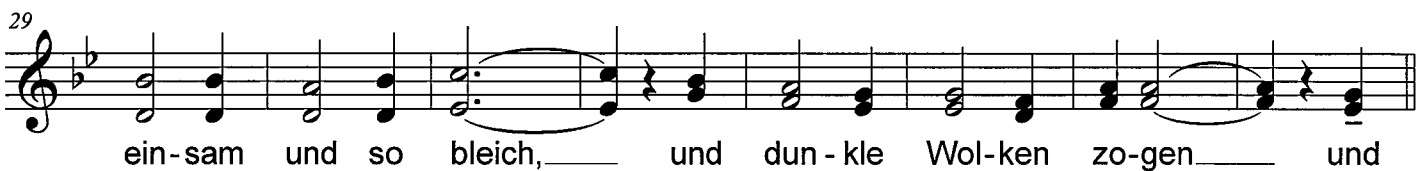
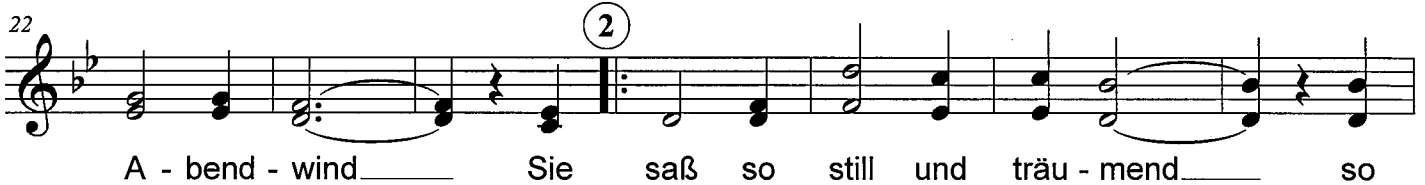

③ **Sabinchen war ein Frauenzimmer**

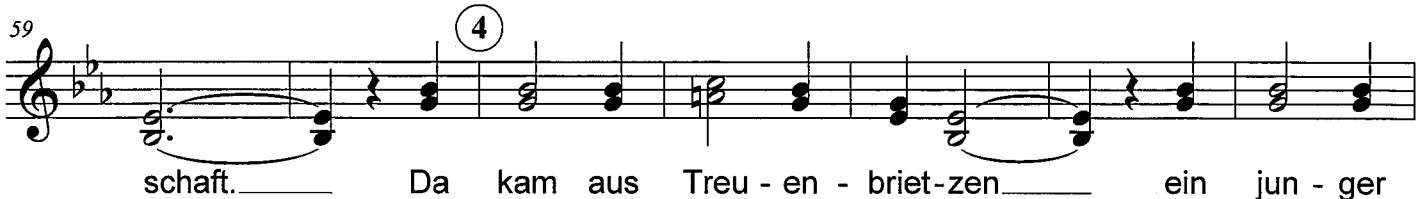

66  

 Mann da - her. Der woll - te gern Sa - bin - chen be -

72  

 sit - zen und war ein Schuh - ma - cher. (5) Instrumental

78  

*f*

85  

 (6) **Warum weinst du, holde Gärtnersfrau ?**  
 Wa - rum weinst du, hol - de

92  

 1  
 Gärt - ners - frau? Weinst du um die Veil - chen

100  

 (7)  
 dun - kel - blau? O - der um die Ro - se, die du

109  

 brichst? Ach nein, ach nein, um die - se wein' ich

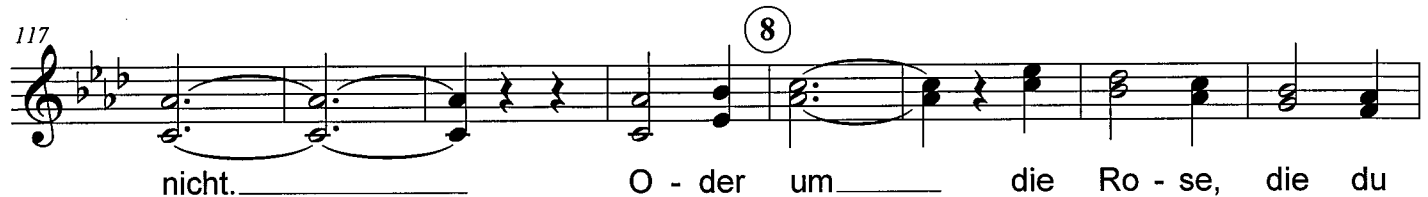
117  

 (8)  
 nicht. O - der um die Ro - se, die du

125  

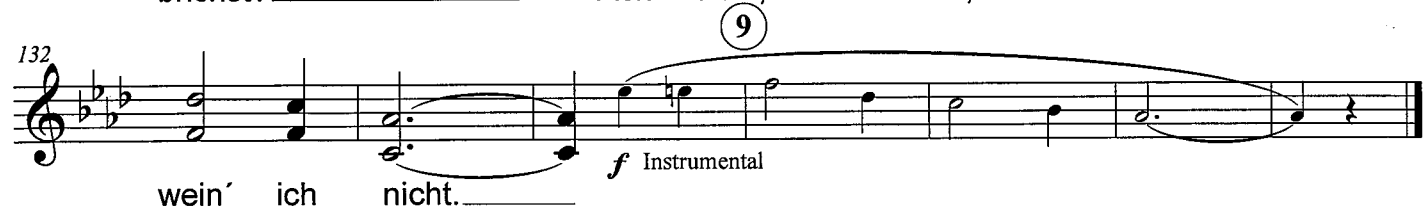
 brichst? Ach nein, ach nein, um die - se

132  

 (9)  
 wein' ich nicht. *f* Instrumental

Wie Großmutter sang