

# Neuhäusler Galopp

1. Stimme in C  
(Geige)

Musik: Horst Stummerer  
Bearbeitung: Karl Barthel

*mf* **A** *pizz.* *mf* *arco* *f* *marcato*

1. 2. **B** *f*

*p* **DS.**  
*al*  
⊕ - ⊕  
*senza rep.*

**Trio**  
*mf*

1. 2.

# Neuhäusler Galopp

1. Stimme in B  
(Klarinette)

Musik: Horst Stummerer  
Bearbeitung: Karl Barthel

*mf* **A** *mf*

*f*

*marcato* 1. 2. **B** *f*

*p* **DS. al**  $\emptyset - \emptyset$  **senza rep.**

**Trio** *mf*

1. 2.

# Die alte Heimat

(Walzer)

1. Stimme in C  
(Geige)

Musik: Horst Stummerer  
Bearbeitung: Karl Barthel

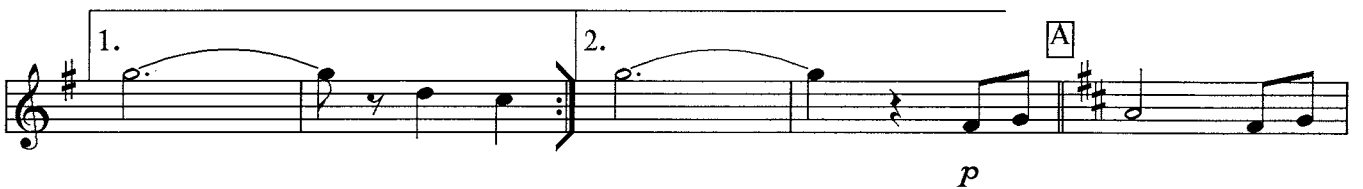

# Die alte Heimat

(Walzer)

1. Stimme in B  
(Klarinette)

Musik: Horst Stummerer  
Bearbeitung: Karl Barthel

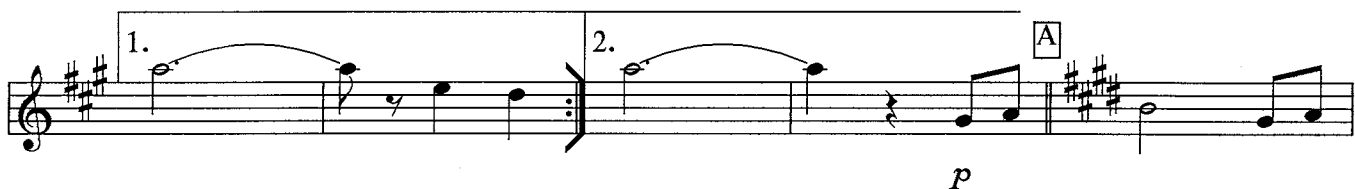

# Grillenzauber

(Mazurka)

1. Stimme in C  
(Geige)

Musik: Horst Stummerer  
Bearbeitung: Karl Barthel

*mf*

1. > 2. >

*Fine* *mf* *p*

*f*

2. **DS.**  
**al Fine**  
**poi Trio**

**Trio**

2 1

8va nur bei D.S.

8 va nur bei Wdhlg.

*Fine*

**DS.**  
**(Trio) bis Fine**

# Grillenzauber

(Mazurka)

1. Stimme in B  
(Klarinette)

Musik: Horst Stummerer  
Bearbeitung: Karl Barthel

*mf*

1. 2.

**B**

*Fine* *mf* *p*

*f*

2.

**DS.**  
al Fine  
poi Trio

**Trio**

2. 1.

*Fine*

8 va nur bei Wdhlg.

**C**

**DS.**  
(Trio) bis Fine

# Am Mausbach'1

(Walzer)

1. Stimme in C  
(Geige)

Musik: Horst Stummerer  
Bearbeitung: Karl Barthel

1. **DC.**  
al  
⊘ - ⊘

**Solo** **Trio** pizz.

**arco**

1. **Fine** 2. **B**

pizz.

**arco**

**DS.**  
**(Trio) al**  
**Fine senza rep.**

# Am Mausbach'1

(Walzer)

1. Stimme in B  
(Klarinette)

Musik: Horst Stummerer  
Bearbeitung: Karl Barthel

1. **DC.**  
al  
⊖ - ⊖

**Solo** **Trio**

1. 2. **B**  
**Fine**

**DS.**  
**(Trio) al**

**Fine senza rep.**

# Die Birkensteiger Polka

1. Stimme in C  
(Geige)

Musik: Horst Stummerer  
Bearbeitung: Karl Barthel

*mf*

1.

2. 3

A

Fine

*f*

*mp*

*f*

*mp*

DC.  
al Fine  
poi Trio

## Trio

*p*

*f*

*pizz.*

arco

*f*

*f*

*p*

*p*

DS.  
(Trio) al

# Die Birkensteiger Polka

1. Stimme in B  
(Klarinette)

Musik: Horst Stummerer  
Bearbeitung: Karl Barthel

*mf*

1.

2. 3

A

Fine

*f*

*mp*

*f*

DC.  
al Fine  
poi Trio

## Trio

*p*

*f*

*p*

*f*

*p*

DS.  
(Trio) al